

# Market Mood





<b>LTP</b>	24044.50
<b>R1</b>	24050
<b>R2</b>	24250
<b>S1</b>	23900
<b>S2</b>	23700

- The Nifty index continued the bullish momentum after forming a three white soldier candlestick pattern, signaling bulls control over the index.
- The index could not sustain above 24050 despite this it managed to close above 24000 level, showing that the positivity may continue in the coming future.
- Additionally, the RSI, a momentum indicator, is heading towards the over bought region.
- The index also touched it's all time high in the previous session. This suggests that the market has positive momentum and a promising outlook.



<b>LTP</b>	52811.30
<b>R1</b>	53000
<b>R2</b>	53300
<b>S1</b>	52500
<b>S2</b>	52200

- Bank Nifty is currently moving towards the north despite that it formed a indecisive candle on the daily chart. moreover, the index is facing pressure from both the buyers and sellers.
- The Relative Strength Index (RSI) is entering over bought territory, indicating trader are aggressive on a positive side.
- For Bank Nifty to maintain its upward trend, the price needs to break above the hurdle levels, and price should sustain above the 53000 mark.

## Global Market:

	<b>Dow Jones Futures</b> CFD	39,196.45	32.39	0.08
28 Jun, 2024   07:58 IST				
	<b>S&amp;P 500</b> CFD	5,482.87	4.97	0.09
28 Jun, 2024   01:29 IST				
	<b>Nasdaq</b> CFD	17,858.68	53.53	0.30
28 Jun, 2024   01:29 IST				
	<b>FTSE</b>	8,179.68	-45.65	-0.55
28 Jun, 2024   07:58 IST				
	<b>CAC</b>	7,530.72	-78.43	-1.03
28 Jun, 2024   07:58 IST				
	<b>DAX</b>	18,210.55	55.31	0.30
28 Jun, 2024   07:58 IST				

## Sentiment Gauge



Flat to Positive

## FII - DII Activities:

Activity	FII (Cr)	DII (Cr)
Cash	7658.77	-3605.93
Adv/Dec		
Advance	Decline	A/D Ratio
102	83	1.23

# Market Mood



### PRICE UP

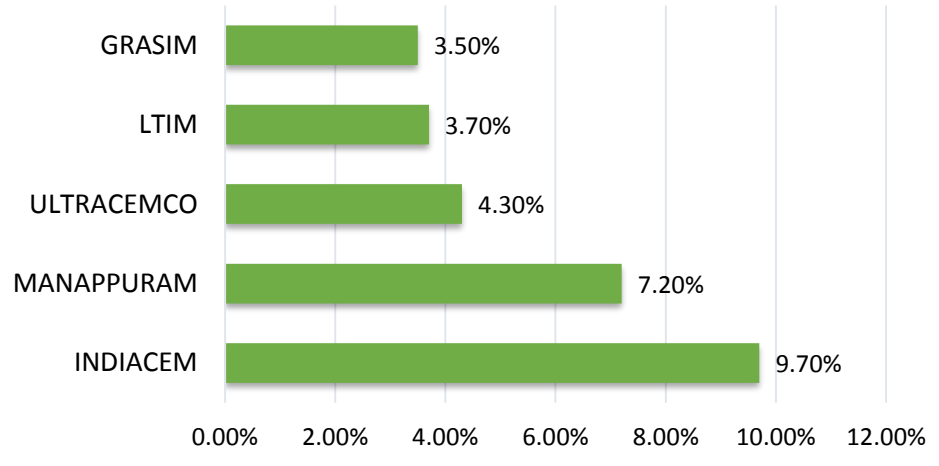

### PRICE DOWN

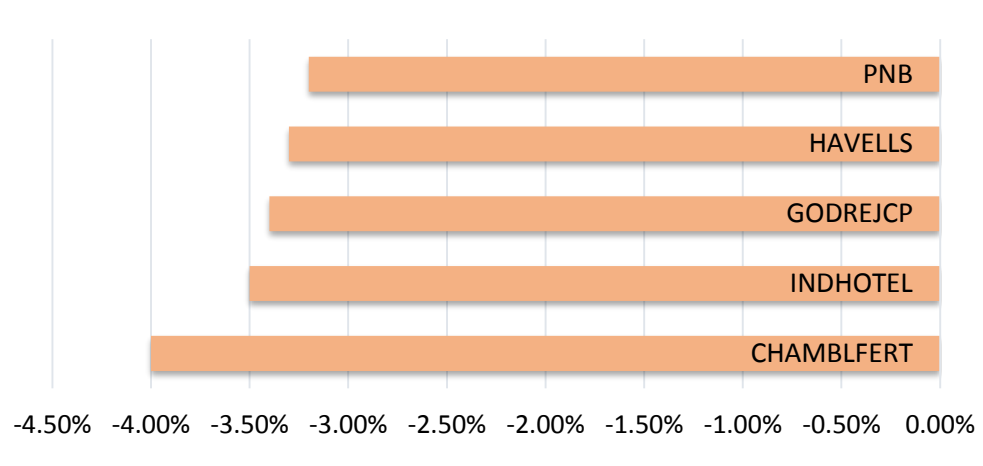

### DELIVERY HEAVY

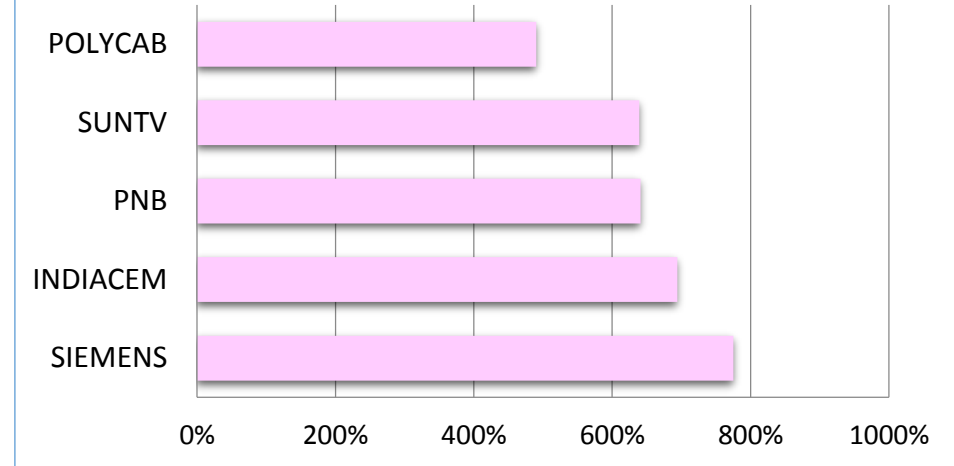

### VOLUME UP

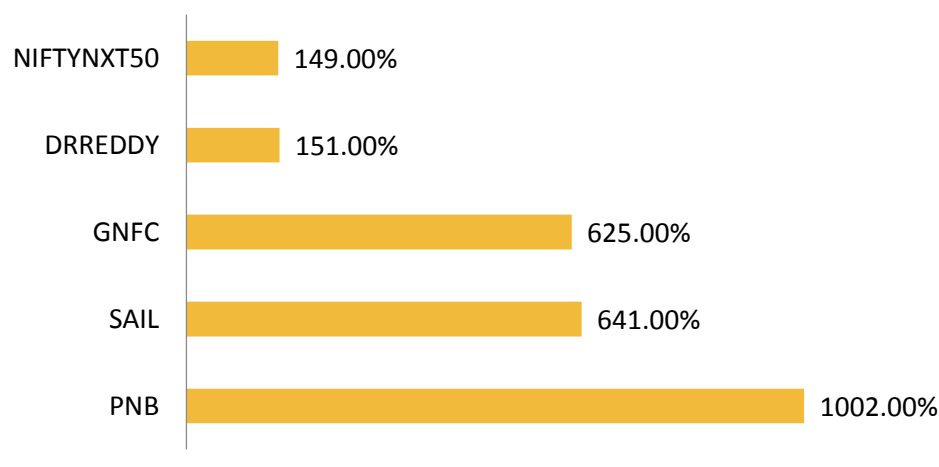

### ROLL OVER

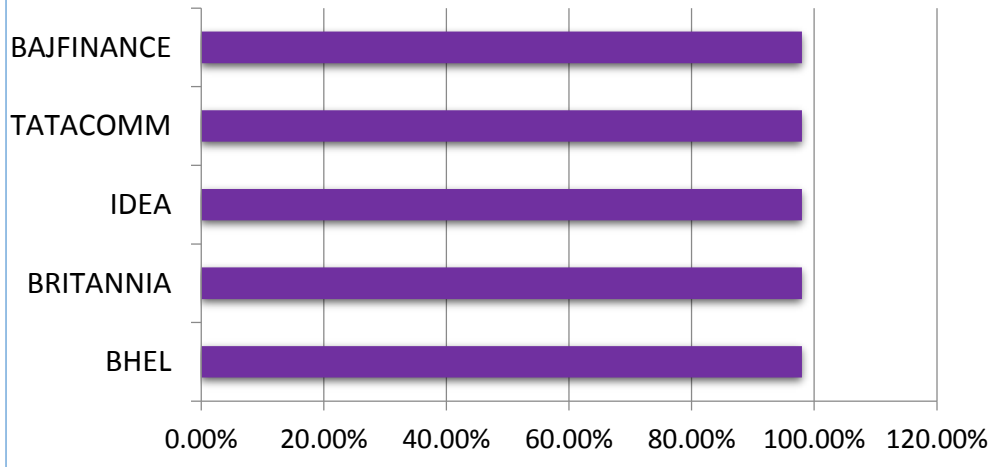

### SECTOR

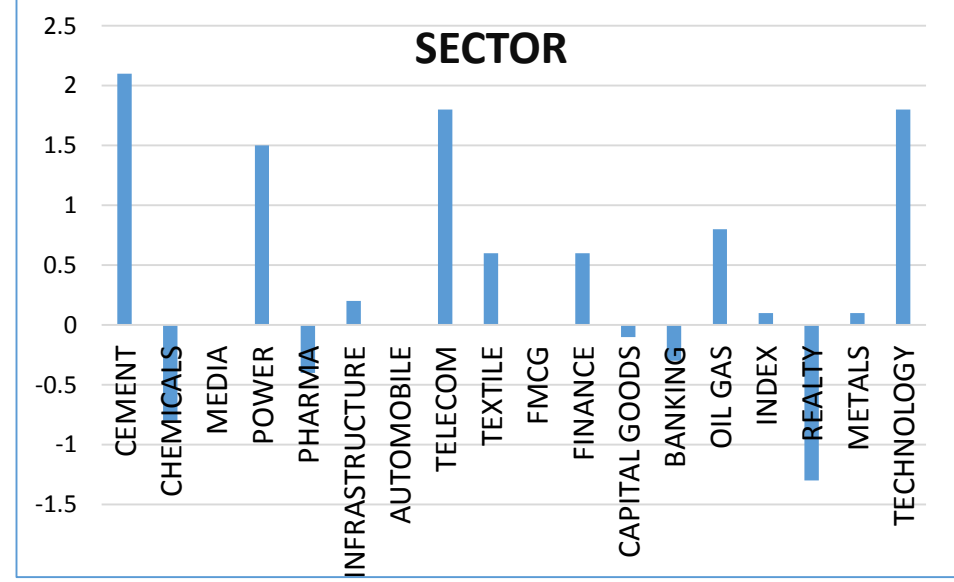

## Result Calendar

---

Date	Event	Expected	Previous
28 <sup>th</sup> June 2024	USA CORE PCE PRICE INDEX (MAY)	-	0.2%
28 <sup>th</sup> June 2024	USA PERSONAL INCOME MoM(MAY)	-	0.3%
28 <sup>th</sup> June 2024	USA PERSONAL SPENDING MoM(MAY)	-	0.2%
28 <sup>th</sup> June 2024	INDIA GOVERNMENT BUDGET VALUE(MAY)	-	-2101B (INR)

---

## Call of the day (Intraday)



### Tata motors ( Intraday call )

Buy : 972-973 SL : 960 TP : 996

Rational : TATAMOTORS on the daily chart indicates a ladder bottom structure, confirming a short-term reversal, At the moment, the counter closing above the previous day's high reflects reversal of the downtrend, moreover security is placed above 50 EMA on hourly scale which will act as a support area for the counter

## Delivery Call



### Wipro ( delivery )

Buy : 510-511 SL : 498 TP : 535

Rational : Wipro on the daily chart indicates a rising channel pattern , confirming a breakout and indicating Buyers dominance. At the moment, the counter closing above the resistance zone reflects a continuation of the uptrend, moreover vwap is now placed at 503 which will act as a support area for the counter

28<sup>th</sup> June 24

# Market Mood



## Nifty 50 Snapshot

Script	LTP	CHNG	%CHNG	R1	R2	S1	S2
NIFTY 50	24,044.50	175.7	0.74	24,228	24411.65	23,860.92	23,677.35
ULTRACEMCO	11,749.85	606.75	5.45	12,244	12737.54	11,256.01	10,762.16
LTIM	5,363.10	185.6	3.58	5,539	5714.773	5,187.26	5,011.43
GRASIM	2,635.00	82.75	3.24	2,711	2787.321	2,558.84	2,482.68
NTPC	376.70	11.65	3.19	389	401.2867	364.41	352.11
WIPRO	510.50	15.3	3.09	526	541.0471	495.23	479.95
DRREDDY	6,235.00	164.95	2.72	6,413	6591.776	6,056.61	5,878.22
BPCL	305.8	7.4	2.48	313	320.1444	298.63	291.46
JSWSTEEL	941.00	21.8	2.37	963	984.3396	919.33	897.66
TATAMOTORS	972.60	20.75	2.18	991	1009.152	954.32	936.05
INFY	1,571.00	30.3	1.97	1,602	1633.967	1,539.52	1,508.03
TCS	3,928.00	72.15	1.87	4,012	4095.264	3,844.37	3,760.74
KOTAKBANK	1,830.00	31.85	1.77	1,866	1901.76	1,794.12	1,758.24
POWERGRID	331.70	5	1.53	337	342.029	326.54	321.37
BHARTIARTL	1,480.00	20.5	1.4	1,510	1540.396	1,449.80	1,419.60
HINDALCO	684.00	9.3	1.38	694	704.4739	673.76	663.53
ADANIPTS	1,488.00	20.2	1.38	1,510	1532.698	1,465.65	1,443.30
TECHM	1,430.05	17	1.2	1,463	1496.325	1,396.91	1,363.78
M&M	2,885.00	33.5	1.17	2,954	3022.659	2,816.17	2,747.34
TATASTEEL	174.35	1.79	1.04	176	178.4581	172.30	170.24
RELIANCE	3,057.10	29.05	0.96	3,098	3138.928	3,016.19	2,975.27
HDFCLIFE	594.1	5.05	0.86	599	604.8251	588.74	583.37
SBILIFE	1,463.30	12.4	0.85	1,487	1510.018	1,439.94	1,416.58
ASIANPAINT	2,885.80	22.45	0.78	2,923	2959.858	2,848.77	2,811.74
HCLTECH	1,455.00	11.3	0.78	1,478	1501.841	1,431.58	1,408.16

28<sup>th</sup> June 24

# Market Mood



Script	LTP	CHNG	%CHNG	R1	R2	S1	S2
HINDUNILVR	2,464.00	18.4	0.75	2,495	2525.56	2,433.22	2,402.44
APOLLOHOSP	6,180.00	43.2	0.7	6,270	6359.951	6,090.02	6,000.05
TITAN	3,379.70	17.95	0.53	3,400	3419.48	3,359.81	3,339.92
HEROMOTOCO	5,480.00	27	0.5	5,535	5590.447	5,424.78	5,369.55
CIPLA	1,485.00	5.9	0.4	1,498	1511.76	1,471.62	1,458.24
ITC	425.60	1.65	0.39	429	433.1423	421.83	418.06
AXISBANK	1,288.05	2.65	0.21	1,312	1335.795	1,264.18	1,240.30
BAJFINANCE	7,170.00	11.8	0.16	7,266	7361.639	7,074.18	6,978.36
ADANIENT	3,175.00	4.5	0.14	3,207	3239.617	3,142.69	3,110.38
INDUSINDBK	1,500.00	2.1	0.14	1,512	1524.953	1,487.52	1,475.05
BRITANNIA	5,425.00	3.3	0.06	5,472	5519.237	5,377.88	5,330.76
BAJAJFINSV	1,599.75	-0.5	-0.03	1,612	1625.114	1,587.07	1,574.39
SBIN	845.00	-0.35	-0.04	851	856.7668	839.12	833.23
BAJAJ-AUTO	9,467.15	-7.5	-0.08	9,609	9750.809	9,325.32	9,183.49
MARUTI	12,185.00	-13.25	-0.11	12,335	12485.44	12,034.78	11,884.56
ICICIBANK	1,216.50	-1.5	-0.12	1,234	1250.715	1,199.39	1,182.28
COALINDIA	468.00	-0.75	-0.16	474	479.0057	462.50	456.99
NESTLEIND	2,530.05	-4.2	-0.17	2,558	2586.528	2,501.81	2,473.57
ONGC	267.25	-0.5	-0.19	270	273.6824	264.03	260.82
TATACONSUM	1,084.00	-2.9	-0.27	1,096	1107.233	1,072.38	1,060.77
SUNPHARMA	1,517.00	-4.15	-0.27	1,532	1547.788	1,501.61	1,486.21
HDFCBANK	1,696.45	-5.05	-0.3	1,713	1729.498	1,679.93	1,663.40
DIVISLAB	4,523.00	-22.35	-0.49	4,560	4597.772	4,485.61	4,448.23
EICHERMOT	4,712.05	-27.65	-0.58	4,765	4818.284	4,658.93	4,605.82
SHRIRAMFIN	2,960.00	-29.05	-0.97	3,011	3061.213	2,909.39	2,858.79
LT	3,563.00	-39.95	-1.11	3,601	3639.164	3,524.92	3,486.84

**Kunal N Kamble**  
**Sr.Technical Research Analyst**

Disclosure:

Bonanza Portfolio Ltd here by declares that views expressed in this report accurately reflect view point with subject to companies/securities. Bonanza Portfolio Ltd is responsible for the preparation of this research report and has taken reasonable care to achieve and maintain independence and objectivity in making any recommendations. Bonanza Portfolio Ltd or its associates or Analyst or his relatives may or may not hold beneficial ownership of 1% or more in the subject company at the end of the month immediately preceding the date of publication of this research report.

Bonanza Portfolio Ltd operates under the regulation of SEBI RegnNo.INH100001666

Disclaimer:

This research report has been published by Bonanza portfolio Ltd and is meant solely for use by the recipient and is not for circulation. This document is for information purposes only and information / opinions/ views are not meant to serve as a professional investment guide for the readers. Reasonable care has been taken to ensure that information given at the time believed to be fair and correct and opinions based thereupon are reasonable, due to the nature of research it cannot be warranted or represented that it is accurate or complete and it should not be relied upon as such. If this report is inadvertently send or has reached to any individual, same may be ignored and brought to the attention of the sender. Preparation of this research report does not constitute a personal recommendation or take into account the particular investment objectives, financials situations, and or needs of individual clients. Past performance is not a guide for future performance. This Report has been prepared on the basis of publicly available information, internally developed data and other sources believed by Bonanza portfolio Ltd to be reliable. This report should not be taken as the only base for any market transaction; however this data is representation of one of the support document among other market risk criterion. The market participant can have an idea of risk involved to use this information as the only source for any market related activity. The distribution of this report in definite jurisdictions may be restricted by law, and persons in whose custody this report comes, should observe, any such restrictions. The revelation of interest statements integrated in this analysis are provided exclusively to improve & enhance the transparency and should not be treated as endorsement of the views expressed in the analysis. The price and value of the investments referred to in this report and the income from them may go down as well as up. Bonanza portfolio Ltd or its directors, employees, affiliates or representatives do not assume any responsibility for, or war rant the accuracy, completeness, adequacy and reliability of such information / opinions / views. While due care has been taken to ensure that the disclosures and opinions given are fair and reasonable, none of the directors, employees, affiliates or representatives of Bonanza portfolio Ltd shall be liable. Research report may differ between Bonanza portfolio Ltd RAs and other companies on account of differences in, personal judgment and difference in time horizons for which recommendations are made. Research entity has not been engaged in market making activity for the subject company. Research analyst has not served as an officer, director or employee of the subject company. Research analyst have not received any compensation/benefits from the Subject Company or third party in connection with the research report

Bonanza Portfolio Ltd .Bonanza House, PlotNo.M-2, Cama Industrial Estate. Walbhat Road ,Goregaon(E),Mumbai–400063Website:<https://www.bonanzaonline.com>

SEBIRegn.No.:INZ000212137

BSECM:INB011110237 | BSEF&O:INF011110237 | MSEI: INE260637836

|CDSL:a)12033500|

NSDL:a)IN301477 | b)IN301688(Delhi) | PMS:INP000000985 | AMFI:ARN-0186